Brun & Strebel
Tief- und Gartenbau AG

Organigramm

DOK 1.2.01

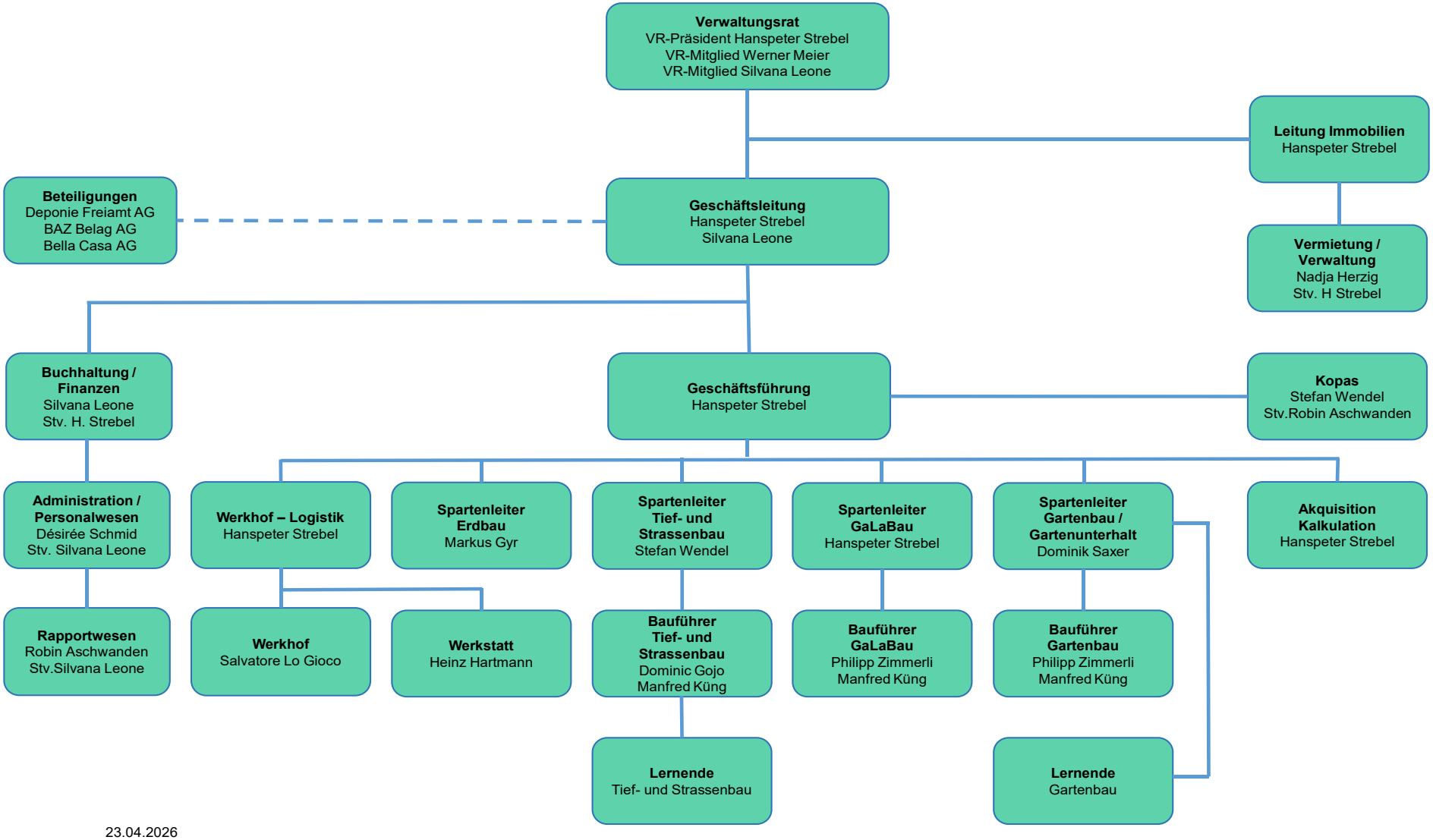

23.04.2026